

Horn in F

For Colleen Bates Lance & Elaine Lear Brown

# Five Apothegms

## I.

John Craton

Adagio  $\text{♩} = 60$

## II.

Lento  $\text{♩} = 54$

## III.

Allegro ♩ = 92

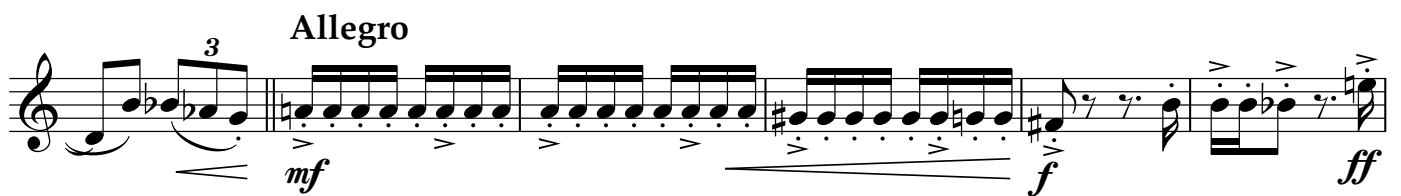
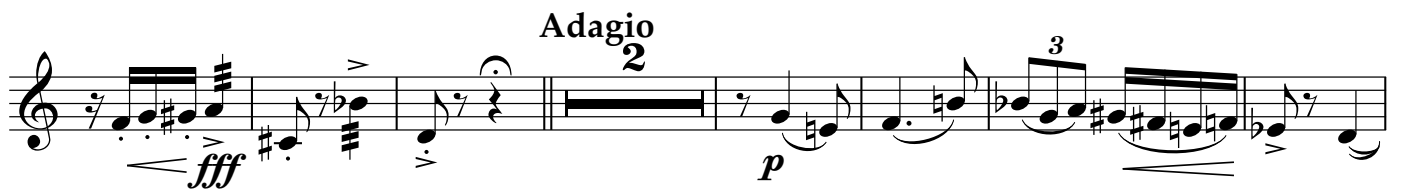
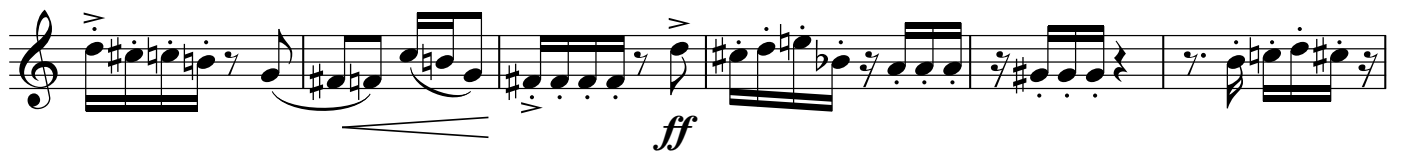

## IV.

3

Andante ♩ = 72

8

Allegro ♩ = 132

*f* *ff* *p* *mp* *mf* *ff* *rit.* *fff*
